

FRAZEE CAMPGROUND



Begin your next adventure with us!

NOW OFFERING FULL RV HOOK-UP (water, electric, and sewer)

LOCATED ON SOUTH RIVER DRIVE

FOR MORE INFORMATION PLEASE CALL THE

FRAZEE CITY OFFICE AT: (218) 334-4991

OR THIRD CROSSING BAR AND GRILL AT:

(218) 334-7940

CAMPSITES – OPEN MEMORIAL TO OCTOBERISH

AS OF MAY 2023

South River Drive:

- Located past Essentia Health - South River Drive
- 4 sites
- 4 Picnic tables
- 4 fire rings
- Full RV hook-up
 - Electric
 - Water
 - Sewer
- \$30.00 per night/day
- Tents allowed (Same Price as RV's and Campers)
- 1 Porta potty

Wild-Flower:

- Located by river by ball fields North River Drive
- 2 sites
- 2 picnic tables
- 2 fire rings
- Primitive Camping
- No Electricity
- No Sewer
- No water
- \$10.00 per day/night
- 1 porta potty

City of Frazee Campground Rules

The City of Frazee established these campground rules to help make your stay a safe and pleasant experience.

The campgrounds are governed by The City of Frazee and patrolled by the Frazee Police Department.

Check in/check out

All campers must check in at the Frazee City Hall (218) 334-4991 during posted office hours (7:00 a.m. – 6:00 p.m. Monday-Thursday & CLOSED Friday - Sunday) after those hours you will check in at the Frazee Municipal Liquor Store (218)-334-7940 (Also known as Third Crossing Bar and Grill) upon arrival prior to going to their campsite.

- Check out time is noon on the last day registered. Campsite must be cleaned prior to check out.
- Check in time is after 1 p.m. on the first day registered.

Fee

\$30.00 per day - South River Drive Campground

Full RV hook up campground OPEN FOR SUMMER SEASON.

\$10.00 per day - North River Drive Campground

Wildflower Primitive campground OPEN FOR SUMMER SEASON

PAYMENTS ARE NON-REFUNDABLE

Campsite guidelines

Camping is allowed at designated sites only.

One RV unit is permitted per site. One tent is permitted per site. A maximum of six people can stay at each campsite.

Campsites must be quiet from 11 p.m. to 8 a.m.

Fires are allowed in grills and fire rings only.

No Glass bottles allowed

Pets guidelines

Pets must be on a leash not more than six feet long.

Pet owners must carry and use an appropriate device for cleaning up pet feces and disposing of feces in a sanitary manner.

Pets must not be tethered to any tree, plant, building or park equipment. Please have current Rabies Certificates available.

Visitors

Visitors must leave the campground by 10 p.m.

Rental to minors

Minors (under 18 years of age) are not allowed to rent a campsite. Campers under the age of 18 must be accompanied by a parent or guardian.

Stay limit

There is a 7-day maximum camping limit in any 30-day period in the Campgrounds.

Activities not permitted

Cutting trees or shrubs or bringing in logs from the woods

Disturbing wildlife or defacing park property

All-terrain vehicles operating on park property

Controlled substances and keg beer

Discharge of wastewater onto park property



South River Drive Full RV Hook Up Campsite

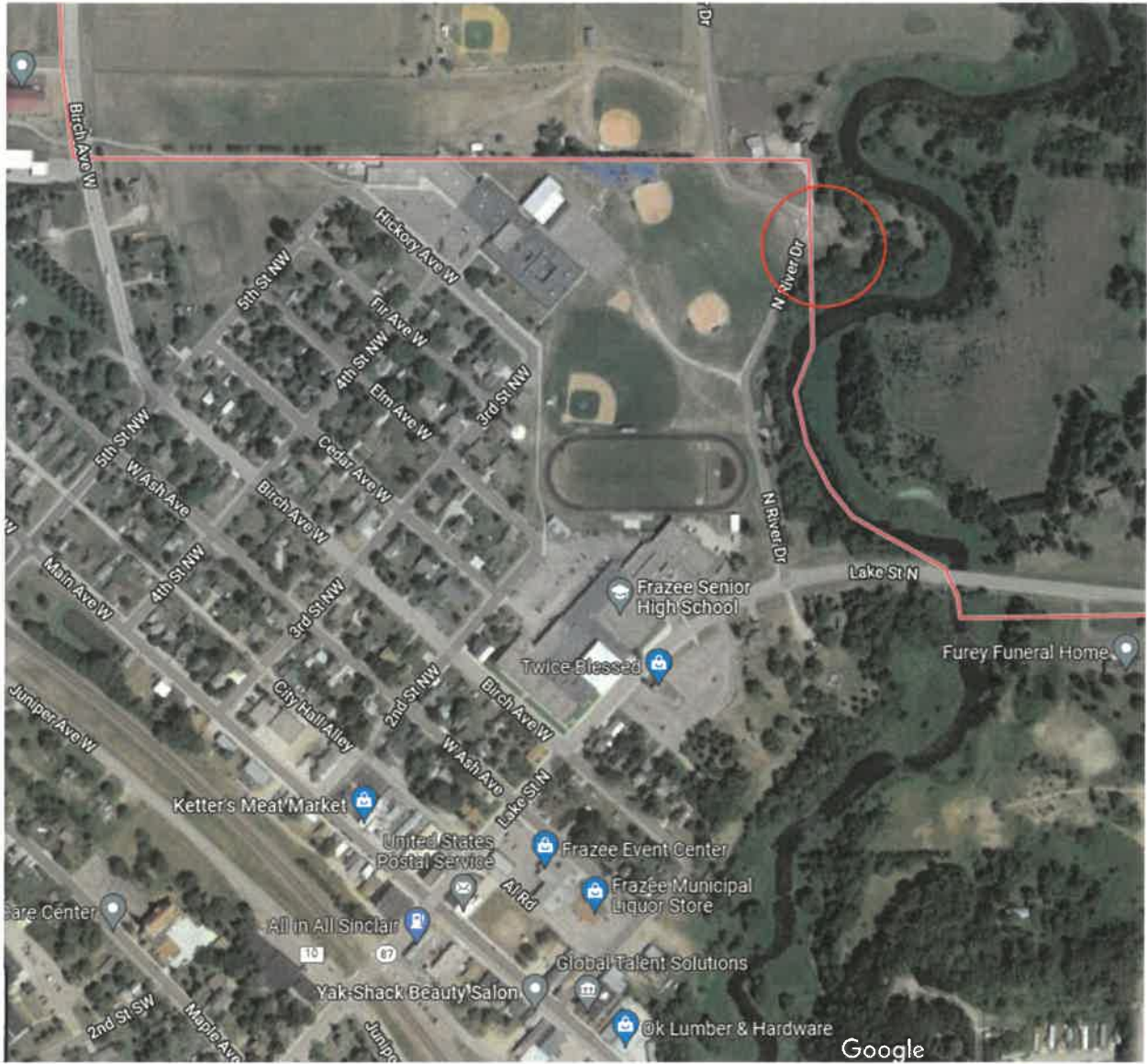

NORTH RIVER DRIVE PRIMITIVE CAMP SITE

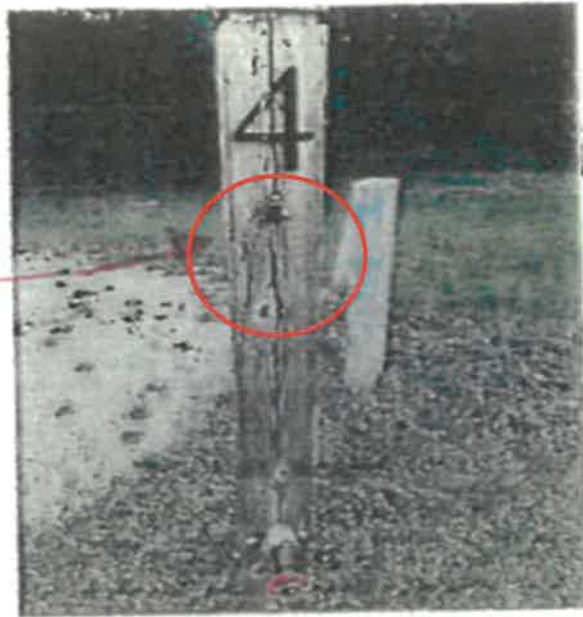

**Once the City receives your payment, you will be given a permit.
When you arrive at your campsite please put the baggie
provided and clip it on the post of the campsite you choose.**

Frazee Campsites



City of Frazee

P.O. Box 387

Frazee, MN 56544

Phone 218.334.4991 Fax 218.334.4992

Date Requested: _____

Name: _____

Permanent Address: _____

Contact Number: _____

Email Address: _____

Vehicle Description: _____

License Number: _____

Number of people in party: _____

I AGREE TO RELEASE, DEFEND AND INDEMNIFY THE CITY OF FRAZEE, THEIR EMPLOYEES AND ELECTED OFFICIALS OF ALL LIABILITY RELATED TO ACCIDENTS OF INJURIES WHICH MYSELF OR MEMBERS OF MY FAMILY OR FRIENDS MIGHT INCUR WHILE STAYING AT THE ABOVE MENTIONED CAMPSITE. I ALSO AGREE THAT I AM RESPONSIBLE TO LEAVE THE CAMPGROUND IN THE SAME WAY I FOUND IT WHEN I ARRIVED.

Signature

**PLEASE FILL OUT AND RETURN THIS FORM WITH YOUR
NON-REFUNDABLE PAYMENT**